

A PART OF LAKE CHARLESTON PLANNED UNIT DEVELOPMENT

LAKE CHARLESTON - TRACT "I" - PLAT TWO

BEING A REPLAT OF A PORTION OF TRACT "I" ACCORDING TO THE
PLAT OF LAKE CHARLESTON PLAT NO. 3 - AS RECORDED IN PLAT BOOK 62,
PAGES 55 THROUGH 68 INCLUSIVE, OF THE PUBLIC RECORDS OF PALM BEACH COUNTY, FLORIDA.
SECTION 9, TOWNSHIP 45 SOUTH, RANGE 42 EAST

SHEET 3 OF 3

MAY, 1992

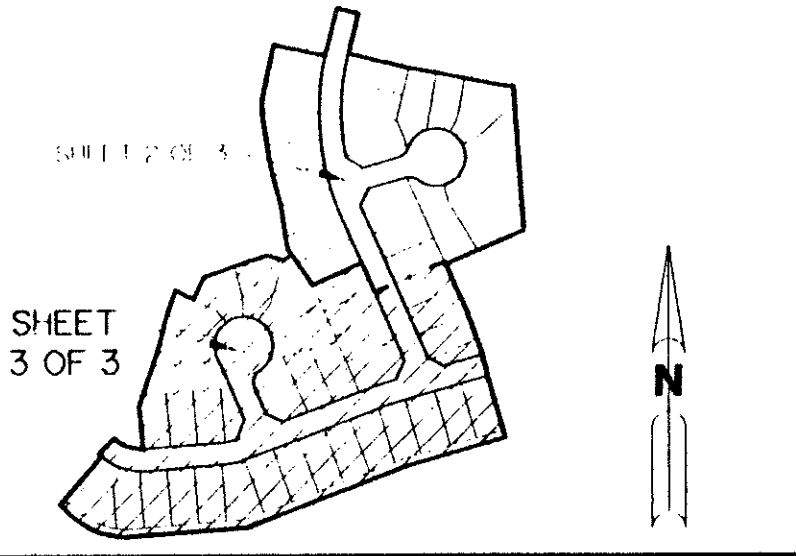

KEY MAP
N.T.S.

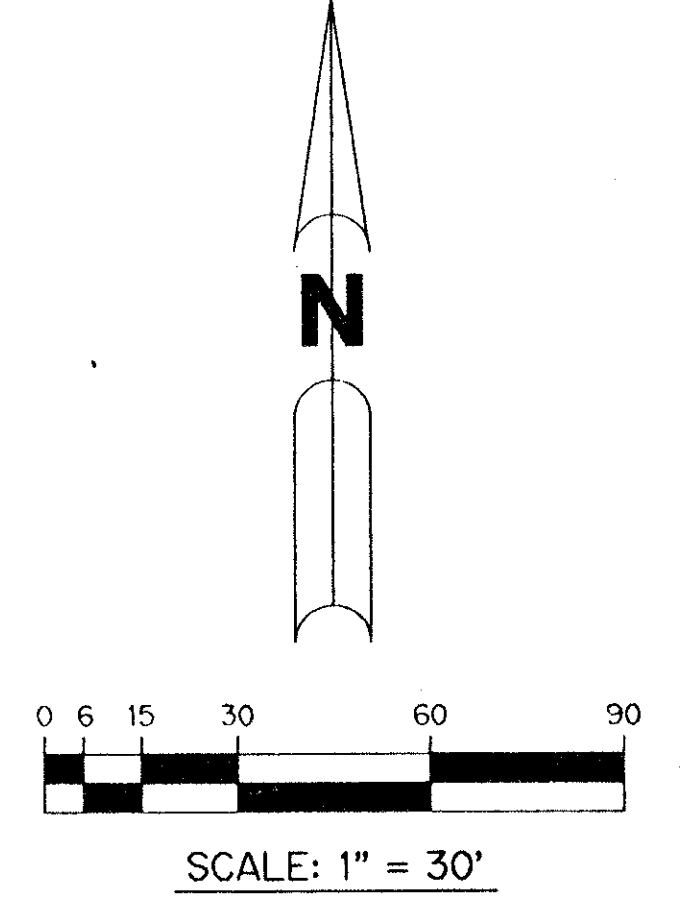

LAKE CHARLESTON TRACT I
SUBDIVISION * PLAT TWO
BOOK 70 PAGE 77
FLOOD ZONE B FLOOD MAP * ISSA
QUAD * 49 ZONING RTS
SE ZIP CODE 334137
BUD. NAME SANJAL
QUIS LVE

T&Z = 439



NOTE:
FLOODPLAIN EASEMENT WITHIN WATER MANAGEMENT TRACT IS SUBJECT TO FLOODING DURING THE 3 YEAR 24 HOUR RAINFALL EVENT.

THIS INSTRUMENT PREPARED BY
PERRY C. WHITE P.L.S. 4213 STATE OF FLORIDA
LAWSON, NOBLE AND ASSOCIATES, INC.
ENGINEERS PLANNERS SURVEYORS
WEST PALM BEACH, FLORIDA

**PET. 86-96
ALOC.# 0009
W/ASSIGNMENT LETTER ONLY**

0533-016

LAKE CHARLESTON - TRACT "I" - PLAT 2